

Cindy Montañez Natural Park Feasibility Study

Technical Resources Program

Fiscal Year 2025-2026

Upper Los Angeles River Watershed

TreePeople and the City of San Fernando

David Pineda



Project Overview

This study will determine the feasibility to increase and enhance the stormwater capture features at Cindy Montañez Natural Park.

- **Primary Objective:** Understand opportunity to capture offsite and onsite stormwater capture, mitigating local flood issues and improving water supply.
- **Secondary Objectives:** Determine the feasibility for use of multi-benefit, nature-based solutions at the park, leveraging existing natural conditions.
- **Project Status:** Planning and assessment
- **Total Funding Requested:** \$400,000





Project Location

Cindy Montañez
Natural Park

Rivers and
Streams

City of
Los Angeles

City of
San Fernando

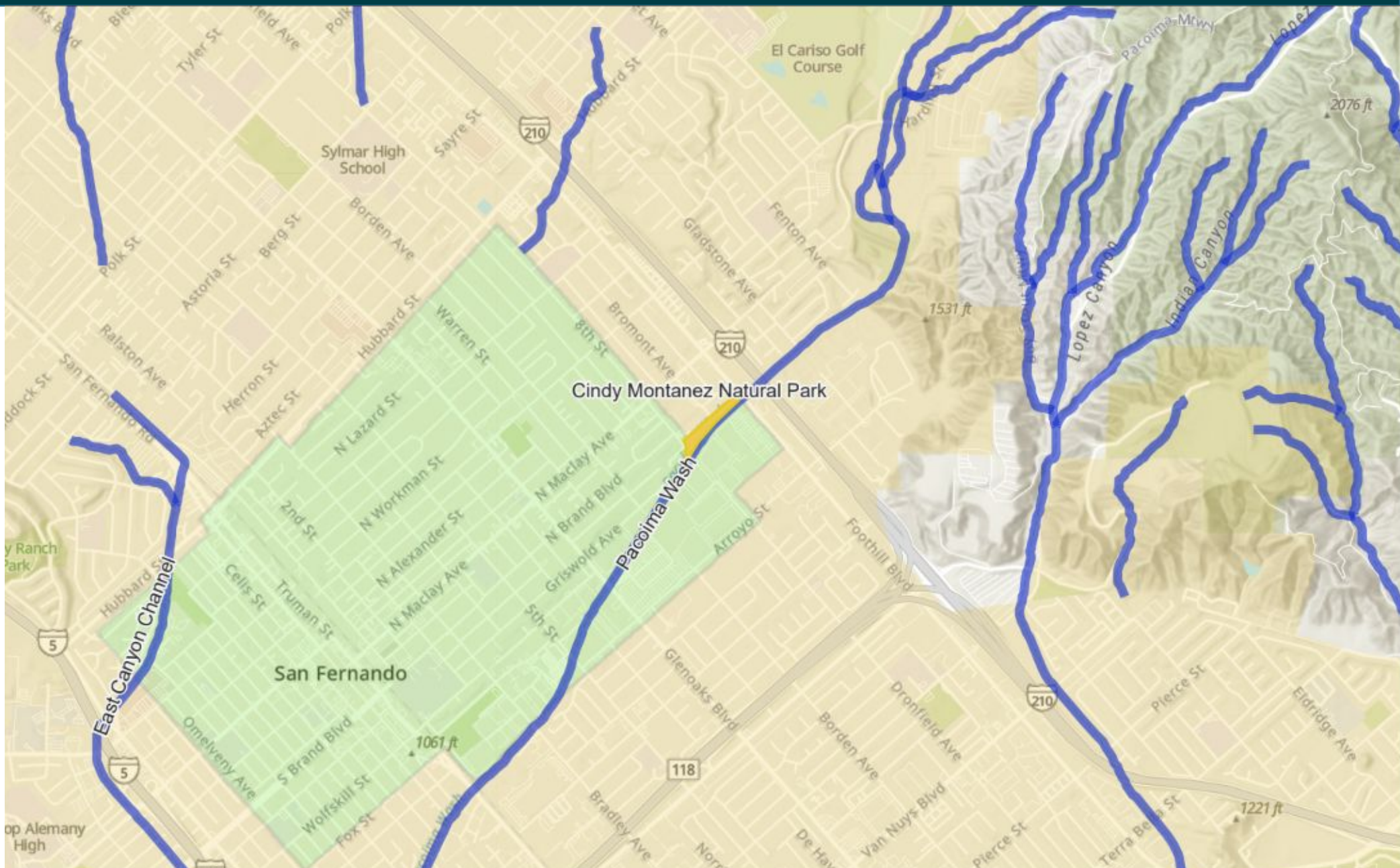



Project Location

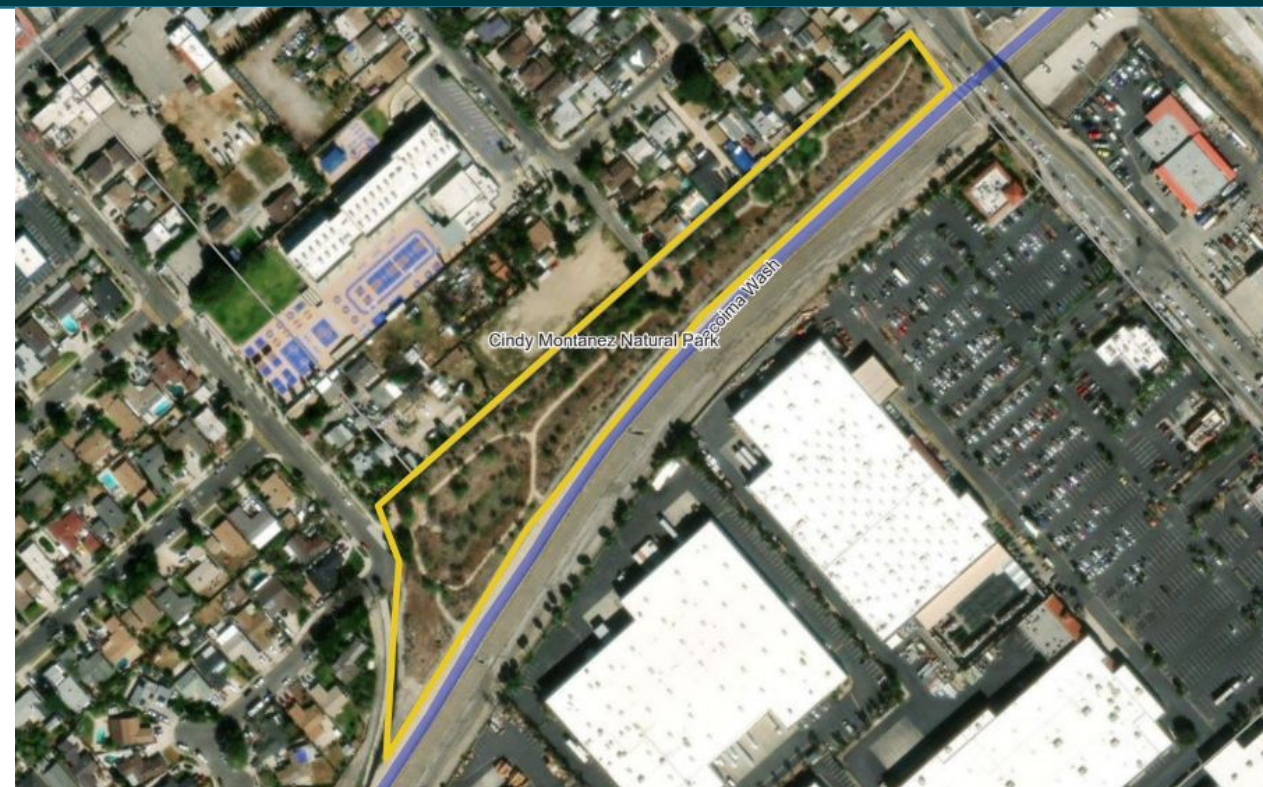
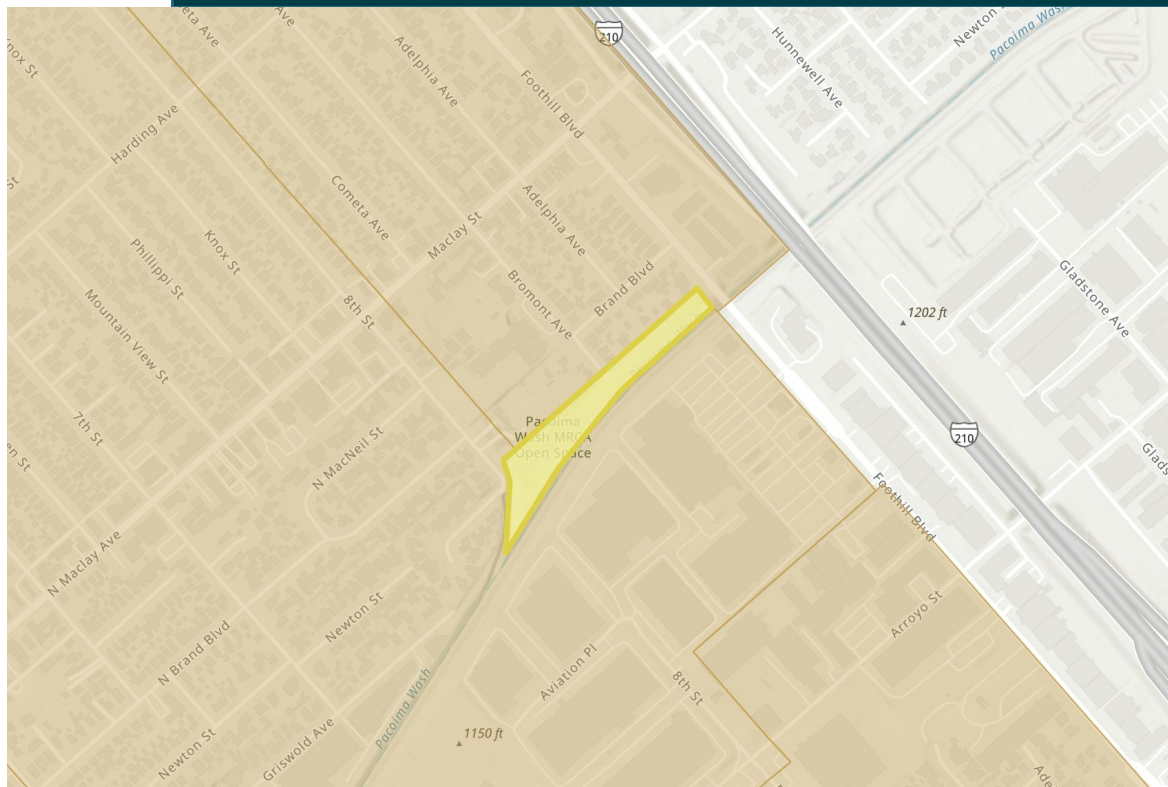

Cindy Montañez Natural Park



Disadvantaged Communities
Designation



Cindy Montañez Natural Park



Pacoima Wash



Project Background

- **Project Selection:**
 - Revitalize park named after local community leader
 - Adjacent to Pacoima Wash
 - Neighborhood experiences flooding
- **Project Development:**
 - Planning in partnership with City of San Fernando
 - Complimentary of other local improvements





Project Background

- **IRWMP:** GLAC IRWMP project implemented by MRCA
 - Includes existing arroyo and placitas as infiltration infrastructure
- **Benefits to Municipalities:** Located within City of San Fernando adjacent to City of Los Angeles
- **Benefits to Community:**
 - Address flooding issue at school (250 ft away)
 - Promote use/connectivity of bike path
 - Preserve natural condition of the park
 - Support local programs such as job training and field trips





Project Details

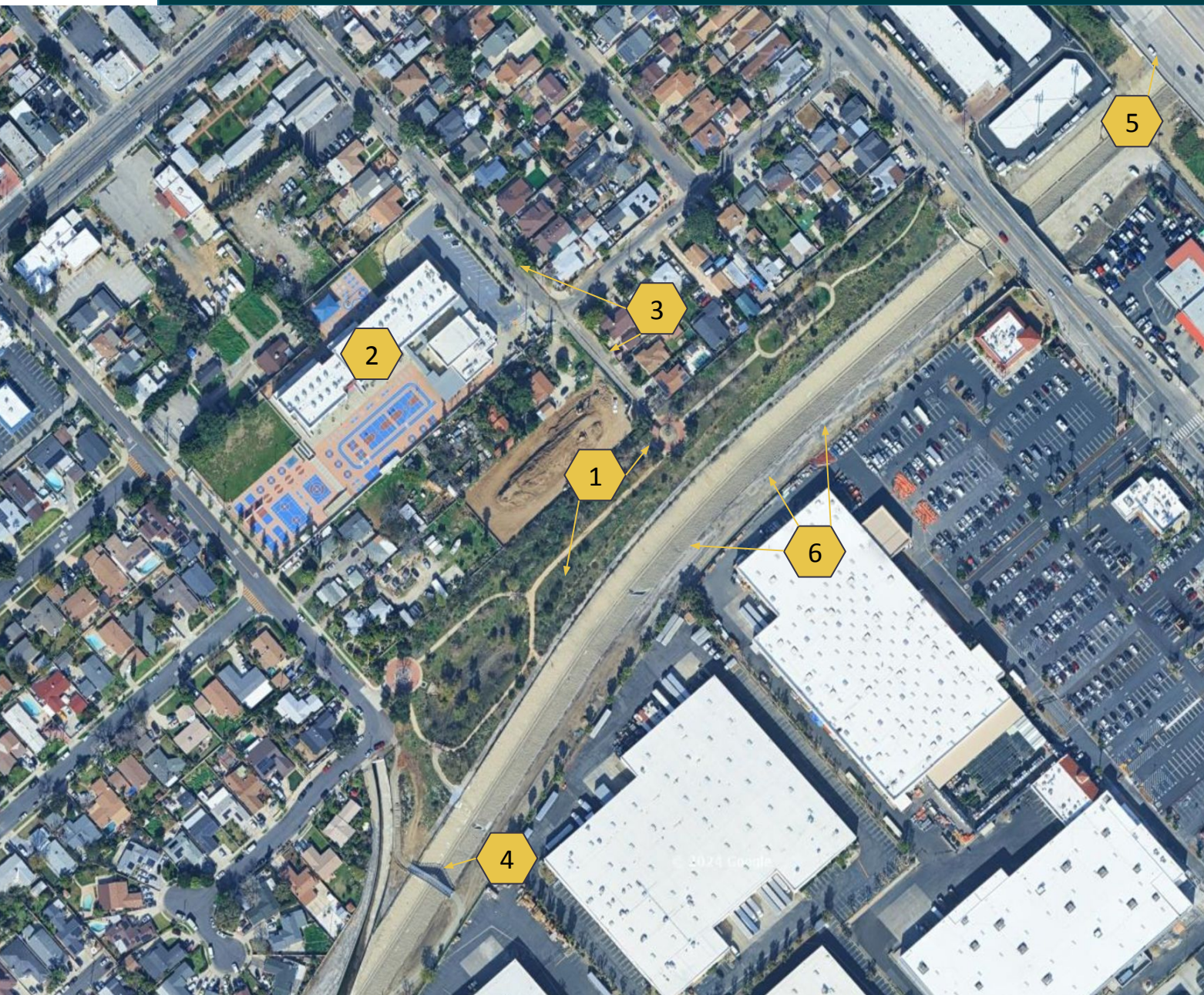

Legend

- 1 Existing BMP
- 2 School
- 3 Flooding
- 4 Bike path
- 5 Freeway
- 6 Pacoima Wash

Questions?

David Pineda, TreePeople